2021 Conservation Membership Calendar

12th Anniversary - Limited Edition

365 Fabulous Prizes!

Including:

120 weapons, including:

56 Handguns
29 Shotguns
31 Rifles
4 Crossbows
Conro's Resort Guided Fishing trips

Tactacam Cameras
SportDOG Collars

365 winners from only 5000 sold!

For Sale $20

Join us on Facebook

Wisconsin Waterfowl Association

WWA

Dedicated to the Conservation of Wisconsin's Waterfowl and Wetland Resources

wisducks.org

Class A Raffle

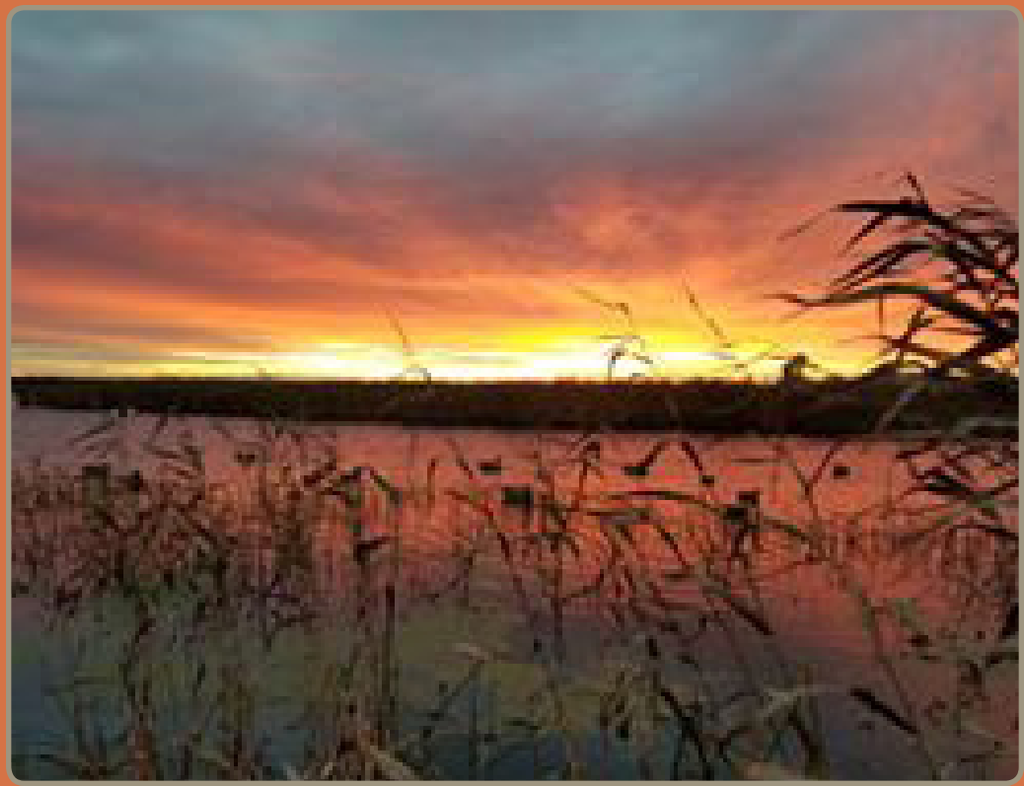

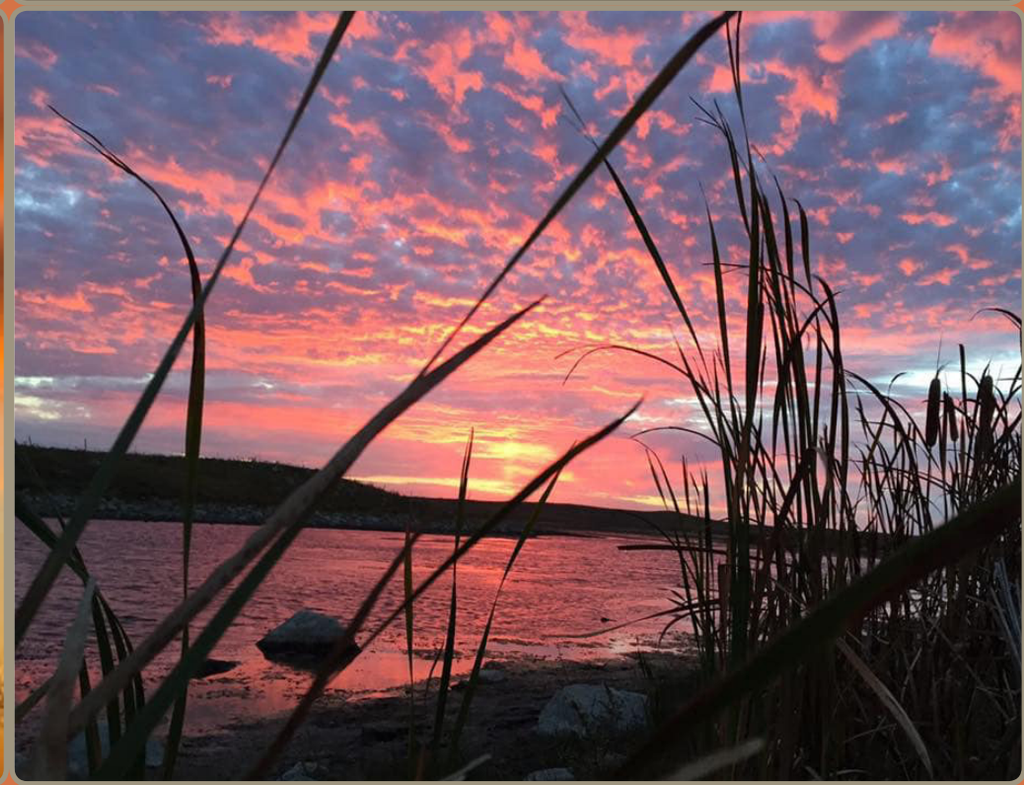

SCHEELS

January 2021

STORMY KROMER

Sun	Mon	Tue	Wed	Thu	Fri	Sat
		December 2020 S M T W T F S 1 2 3 4 5 6 7 8 9 10 11 12 13 14 15 16 17 18 19 20 21 22 23 24 25 26 27 28 29 30 31	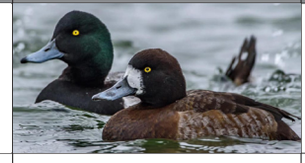	February 2021 S M T W T F S 1 2 3 4 5 6 7 8 9 10 11 12 13 14 15 16 17 18 19 20 21 22 23 24 25 26 27 28	1 • *New Year's Day* Benelli SBE3	2 WWA Knife
3 STORMY KROMER	4 Ruger 10/22	5 $50 gift card	6 Camo Cooler Bag	7 Green Bay Packers Gift	8 Win SXP 12g Syn	9 WWA Knife
10 BD Tip-ups	11 Beretta APX 9mm	12 Conro's Resort	13 Drawing 6:00p.m. Camo Cooler Bag	14 Taurus G2C	15 Beretta A300 Syn	16 WWA Knife
17 STORMY KROMER	18 • *Martin Luther King Jr. Day* Ruger EC9S 9mm	19 $50 gift card	20 Camo Cooler Bag	21 Conro's Resort	22 Stoeger Condor	23 WWA Knife
24 BD Tip-ups	25 Taurus G2C	26 Tactacam	27 Camo Cooler Bag	28 $50 gift card	29 Ruger Wrangler Revolver	30 WWA Knife
31 STORMY KROMER	**Find us on Facebook at the Wisconsin Waterfowl Association group.**					

TACTACAM™
SHARE YOUR HUNT!™

February 2021

sportDOG BRAND

Sun	Mon	Tue	Wed	Thu	Fri	Sat
	1 *First Day of Black History Month* WIN SX4 Camo	2 *Ground Hog Day* Conro's Resort Guided Fishing Trip	3 Camo Cooler Bag	4 Green Bay Packers Gift	5 Ruger Wrangler Revolver 22 LR	6 WWA Knife
7 *Super Bowl* BD Tip-ups	8 Ruger American 30-06	9 Tactacam	10 Drawing 6:00p.m. Camo Cooler Bag	11 SportDOG Brand e-collar	12 Ruger Security 9 9mm	13 WWA Knife
14 *Valentine's Day* STORMY KROMER	15 *Presidents' Day* Henry 22	16 Taurus GZC	17 Camo Cooler Bag	18 Ruger 10/22	19 Taurus GZC	20 WWA Knife
21 BD Tip-ups	22 WIN SXP Syn	23 Kohler Kitchen faucet	24 Camo Cooler Bag	25 Conro's Resort Guided Fishing Trip	26 Ten Point Wicked Ridge Cross Bow	27 WWA Knife
28 STORMY KROMER	January 2021 S M T W T F S 1 2 3 4 5 6 7 8 9 10 11 12 13 14 15 16 17 18 19 20 21 22 23 24 25 26 27 28 29 30 31	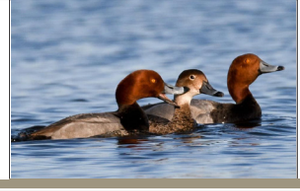	March 2021 S M T W T F S 1 2 3 4 5 6 7 8 9 10 11 12 13 14 15 16 17 18 19 20 21 22 23 24 25 26 27 28 29 30 31	Find us on Facebook at the Wisconsin Waterfowl Association group.		

FCS FINANCIAL CONSULTING SERVICES, INC.
Independent Financial Planning Services www.fcsinvest.com
1500 River Pines Dr Green Bay, WI 54311 (920) 432-5242
Russell Olson, CPWA®- Certifed Private Wealth Advisor
russ@fcsinvest.com
Securities and advisory services offered through Commonwealth Financial Network®, Member FINRA/SIPC, a Registered Investment Advisor.

River Road Kennel - Boarding & Training
7451 S. Porcupine Lake Road - Lena
Contact us: (920) 848-3939 Bob & Cookie Olson
35 quick minutes north of Green Bay, just west of 141.
Great rates, even greater care, for your best friend!

LINK'S WILD SAFARIS

March 2021

Urben Decoys
8495 VanDornick Rd.
Pulaski, WI 54162
Bruce G. Urben
Carver
burben@netnet.net
920-660-2773

Sun	Mon	Tue	Wed	Thu	Fri	Sat
February 2021 S M T W T F S 1 2 3 4 5 6 7 8 9 10 11 12 13 14 15 16 17 18 19 20 21 22 23 24 25 26 27 28	1 Win SXP Syn	2 Conro's Resort Guided Fishing Trip	3 Camo Cooler Bag	4 $50 gift cards	5 Taurus GZC	6 WWA Knife
7 BD Tip-up image	8 Tikka T3 Lite	9 $50 gift card	10 Drawing 6:00p.m. Camo Cooler Bag	11 Green Bay Packers Gift	12 Beretta APX 9mm	13 WWA Knife
14 *Daylight Savings* STORMY KROMER	15 Stoeger Condor	16 Tactacam	17 *St. Patrick's Day* Camo Cooler Bag	18 Taurus GZC	19 Ruger EC9 9mm	20 *March Equinox* WWA Knife
21 BD Tip-up image	22 Ruger 10/22	23 $50 gift card	24 Camo Cooler Bag	25 $50 gift card	26 Ruger Wrangler revolver	27 WWA Knife
28 STORMY KROMER	29 Henry 22	30 $50 gift card	31 Camo Cooler Bag		April 2021 S M T W T F S 1 2 3 4 5 6 7 8 9 10 11 12 13 14 15 16 17 18 19 20 21 22 23 24 25 26 27 28 29 30	

JH Art & Design, LLC
jhartndesign@gmail.com
(262) 385-8103

SHERPERS
Everything for the Great Outdoors & More...

April 2021

TACTACAM™
SHARE YOUR HUNT!™

Sun	Mon	Tue	Wed	Thu	Fri	Sat
	March 2021 S M T W T F S 1 2 3 4 5 6 7 8 9 10 11 12 13 14 15 16 17 18 19 20 21 22 23 24 25 26 27 28 29 30 31		May 2021 S M T W T F S 1 2 3 4 5 6 7 8 9 10 11 12 13 14 15 16 17 18 19 20 21 22 23 24 25 26 27 28 29 30 31	1 Bruce Urben Carved Decoy	2 *Good Friday* Ruger Security 9 9mm	3 WWA Knife
4 *Easter Sunday* STORMY KROMER	5 *Easter Monday* Ruger AR 556	6 Conro's Resort Guided Fishing Trip	7 Camo Cooler Bag	8 Green Bay Packers Gift	9 Ruger EC9 9mm	10 WWA Knife
11 BD Tip-ups	12 Henry 22	13 Tactacam	14 Drawing 6:00p.m. Camo Cooler Bag	15 *Tax Day* SportDOG Brand e-collar	16 Taurus G2C	17 WWA Knife
18 STORMY KROMER	19 Stoeger Condor	20 Ruger 10/22	21 Camo Cooler Bag	22 $50 gift card	23 WIN SXP Syn	24 WWA Knife
25 BD Tip-ups	26 Ten Point Wicked Ridge Crossbow	27 $50 gift card	28 Camo Cooler Bag	29 $50 gift card	30 *Arbor Day* Ruger Wrangler Revolver	

FCS FINANCIAL CONSULTING SERVICES, INC.
Independent Financial Planning Services www.fcsinvest.com
1500 River Pines Dr Green Bay, WI 54311 (920) 432-5242
Russell Olson, CPWA®- Certified Private Wealth Advisor
russ@fcsinvest.com
Securities and advisory services offered through Commonwealth Financial Network®, Member FINRA/SIPC, a Registered Investment Advisor.

River Road Kennel - Boarding & Training
7451 S. Porcupine Lake Road - Lena
Contact us: (920) 848-3939 Bob & Cookie Olson
35 quick minutes north of Green Bay, just west of 141.
Great rates, even greater care, for your best friend!

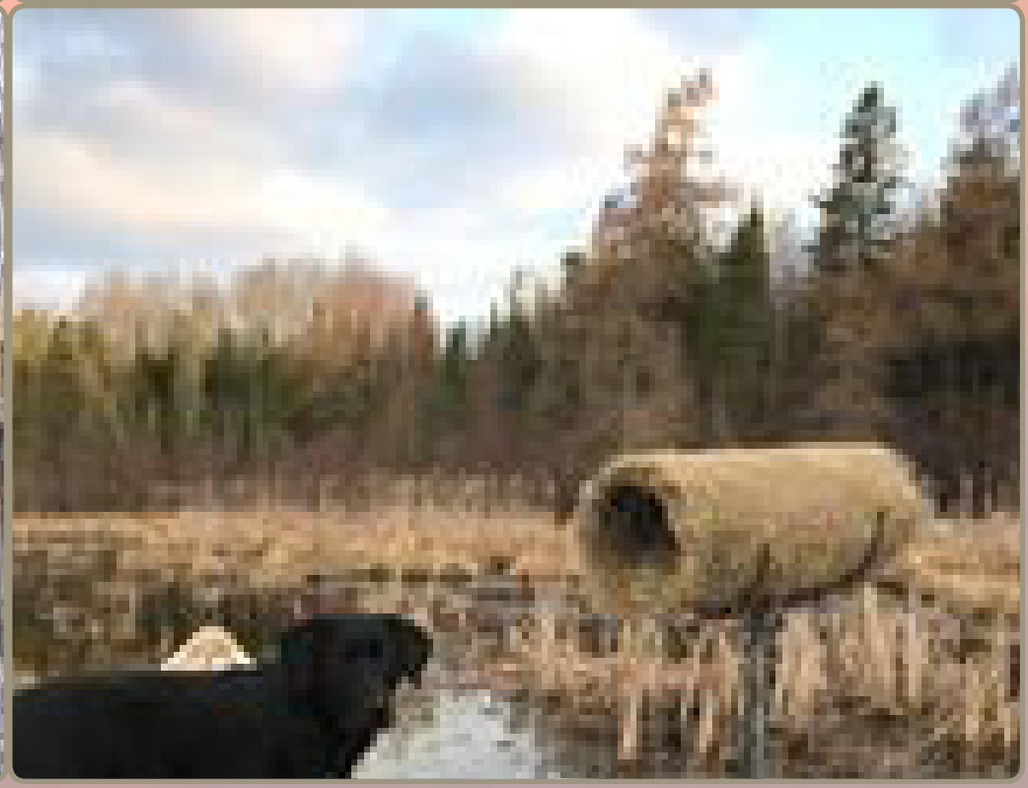

RIG'EM RIGHT WATERFOWL

May 2021

SHERPERS
Everything for the Great Outdoors & More...

Sun	Mon	Tue	Wed	Thu	Fri	Sat
			April 2021 S M T W T F S 1 2 3 4 5 6 7 8 9 10 11 12 13 14 15 16 17 18 19 20 21 22 23 24 25 26 27 28 29 30		June 2021 S M T W T F S 1 2 3 4 5 6 7 8 9 10 11 12 13 14 15 16 17 18 19 20 21 22 23 24 25 26 27 28 29 30	1 WWA Knife
2 STORMY KROMER	3 Beretta A300 Syn	4 WIN SXP Syn	5 *Cinco de Mayo* Camo Cooler Bag	6 $50 gift card	7 Beretta APX	8 WWA Knife
9 *Mother's Day* Russell Moccasin Gift Card	10 Henry 22	11 BD Tip-ups	12 Drawing 6:00p.m. Camo Cooler Bag	13 $50 gift card	14 Taurus G2C	15 WWA Knife
16 STORMY KROMER	17 Remington 783	18 Tactacam	19 Camo Cooler Bag	20 Green Bay Packers Gift	21 Ruger Wrangler Revolver	22 WWA Knife
23 BD Tip-ups	24 Stoeger Condor	25 $50 gift card	26 Camo Cooler Bag	27 $50 gift card	28 Ruger EC9S 9mm	29 WWA Knife
30 STORMY KROMER	31 *Memorial Day* Ruger AR 556					

Buy a new 2022 Calendar!

KENT'S BIG BAR
OLD FASHIONED - HOME MADE
ICE CREAM BARS - YOGURT BARS - COOLER BARS
WI Dairy Plant Since 1941

Patrick Smith
Managing Partner
Big Bar LLC
(920) 728-1500
Cell (608) 774-1157
bsmagnum@hotmail.com

916 Madison Ave.
Fort Atkinson, WI 53538

CONRO'S RESORT

- 1, 3, and 5 bedroom cabins available year round
- 4+ secluded acres located on the beautiful Moen Lake Chain
- Walking distance from dining and entertainment
- Easy access to 1,000's of miles of snowmobile trails
- Make us your annual family destination.
- Dogs are welcome.

Like us on Facebook

For more information: 715-891-4985
conrosresort@gmail.com • ConrosResort.com

June 2021

DRAKE waterfowl systems

Russell Moccasin Co. BERLIN WISCONSIN

Sun	Mon	Tue	Wed	Thu	Fri	Sat
	May 2021 S M T W T F S 1 2 3 4 5 6 7 8 9 10 11 12 13 14 15 16 17 18 19 20 21 22 23 24 25 26 27 28 29 30 31	1 Henry 22	2 Camo Cooler Bag	3 Ten Point Wicked Ridge	4 Ruger Security 9 9mm	5 WWA Knife
6 BD Tip-ups	7 WIN SXP Syn	8 Kohler Kitchen faucet	9 Drawing 6:00p.m. Camo Cooler Bag	10 Green Bay Packers Gift	11 Taurus G2C	12 WWA Knife
13 STORMY KROMER	14 Tikka T3 Lite	15 Tactacam	16 Camo Cooler Bag	17 $50 gift card	18 Ruger EC9S 9mm	19 WWA Knife
20 *Father's Day* *June Solstice* Russell Moccasin Gift Card	21 Stoeger Condor	22 BD Tip-ups	23 Camo Cooler Bag	24 $50 gift card	25 Ruger Wrangler Revolver	26 WWA Knife
27 STORMY KROMER	28 Ruger 10/22	29 SportDOG Brand e-collar	30 Camo Cooler Bag		July 2021 S M T W T F S 1 2 3 4 5 6 7 8 9 10 11 12 13 14 15 16 17 18 19 20 21 22 23 24 25 26 27 28 29 30 31	

PLUMBING place

ROYAL ST. PATRICK'S GOLF LINKS

*18 Hole Links Style Golf Experience
*Best Conditioned Public Course in Fox Valley
*Enjoy Crosswind Sports Pub & Grille at Royal St. Patrick's, Daily Lunch & Dinner, Incredible View

920-532-4300
www.royalstpatricks.com

Wrightstown, WI located halfway between Appleton & Green Bay on Hwy 41

July 2021

CONRO'S RESORT

Sun	Mon	Tue	Wed	Thu	Fri	Sat
	June 2021 S M T W T F S 1 2 3 4 5 6 7 8 9 10 11 12 13 14 15 16 17 18 19 20 21 22 23 24 25 26 27 28 29 30		August 2021 S M T W T F S 1 2 3 4 5 6 7 8 9 10 11 12 13 14 15 16 17 18 19 20 21 22 23 24 25 26 27 28 29 30 31	1 Bruce Urben Carved Decoy	2 Kimber Custom II 2-tone	3 WWA Knife
4 • *Independence Day* BD Tip-ups	5 • *'Independence Day' observed* WIN SX4 Camo	6 Ruger 10/22	7 Camo Cooler Bag	8 Green Bay Packers Gift	9 Ruger EC9S 9mm	10 WWA Knife
11 STORMY KROMER	12 WIN SXP Syn	13 Tactacam	14 Drawing 6:00p.m. Camo Cooler Bag	15 $50 gift card	16 Beretta APX	17 WWA Knife
18 BD Tip-ups	19 Henry 22	20 $50 gift card	21 Camo Cooler Bag	22 $50 gift card	23 Taurus G2C	24 WWA Knife
25 STORMY KROMER	26 Stoeger Condor	27 $50 gift card	28 Camo Cooler Bag	29 $50 gift card	30 Ruger Wrangler Revolver	31 WWA Knife

embroidery
WEARPROS.COM
screen printing

CANINE LIFE MEMBER

SCHEELS

August 2021

fromm Family PET FOOD

Sun	Mon	Tue	Wed	Thu	Fri	Sat
1 BD Tip-ups	2 Ruger Security 9 9mm	3 $50 gift card	4 Camo Cooler Bag	5 $50 gift card	6 Ruger 10/22	7 WWA Knife
8 STORMY KROMER	9 Taurus G2C	10 SportDOG Brand e-collar	11 Drawing 6:00p.m. Camo Cooler Bag	12 Green Bay Packers Gift	13 Henry 22	14 WWA Knife
15 BD Tip-ups	16 Ruger EC9S 9mm	17 Tactacam	18 Camo Cooler Bag	19 $50 gift card	20 WIN SXP Syn	21 WWA Knife
22 STORMY KROMER	23 Remington 783 30-06	24 $50 gift card	25 Camo Cooler Bag	26 Taurus G2C	27 Stoeger Condor	28 WWA Knife
29 BD Tip-ups	30 Ruger Wrangler Revolver	31 Russell Moccasin Gift Card	July 2021	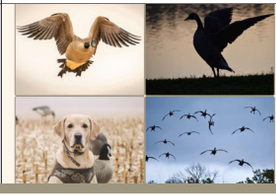	September 2021	

July 2021

S	M	T	W	T	F	S
				1	2	3
4	5	6	7	8	9	10
11	12	13	14	15	16	17
18	19	20	21	22	23	24
25	26	27	28	29	30	31

September 2021

S	M	T	W	T	F	S
			1	2	3	4
5	6	7	8	9	10	11
12	13	14	15	16	17	18
19	20	21	22	23	24	25
26	27	28	29	30		

River Road Kennel - Boarding & Training

7451 S. Porcupine Lake Road - Lena

Contact us: (920) 848-3939 Bob & Cookie Olson

35 quick minutes north of Green Bay, just west of 141.

Great rates, even greater care, for your best friend!

Tanglefree

September 2021

Francis Trees
W3488 Long Crossing Rd.
Rio, WI 53960
920-992-5548
608-444-0699
www.francistrees.com

Sun	Mon	Tue	Wed	Thu	Fri	Sat
	August 2021 S M T W T F S 1 2 3 4 5 6 7 8 9 10 11 12 13 14 15 16 17 18 19 20 21 22 23 24 25 26 27 28 29 30 31		1 *Early Goose* Camo Cooler Bag	2 $50 gift card	3 Henry 22	4 WWA Knife
5 STORMY KROMER	6 *Labor Day* Ruger American 30-06	7 $50 gift card	8 Drawing 6:00p.m. Camo Cooler Bag	9 Green Bay Packers Gift	10 Ruger 10/22	11 WWA Knife
12 BD Tip-ups	13 Ten Point Wicked Ridge Crossbow	14 Tactacom	15 Camo Cooler Bag	16 Taurus G2C	17 Stoeger 3000 Syn	18 WWA Knife
19 STORMY KROMER	20 Beretta APX	21 $50 gift card	22 *September Equinox* Camo Cooler Bag	23 Kohler Kitchen faucet	24 WIN SXP Syn	25 WWA Knife
26 BD Tip-ups	27 Ruger EC95 9mm	28 $50 gift card	29 Camo Cooler Bag	30 Ruger Wrangler Revolver	October 2021 S M T W T F S 1 2 3 4 5 6 7 8 9 10 11 12 13 14 15 16 17 18 19 20 21 22 23 24 25 26 27 28 29 30 31	

State Street Salon LLC
We're Hair For You
Open Monday - Friday
Saturday - By Appointment Only
Sunday - Closed
205 W. State Street
Fox Lake, WI 53933
StateStreetSalon.net
920.928.3311

PLUMBING place

STORMY® KROMER

October 2021

State Street Salon LLC
We're Hair For You
Open Monday - Friday
Saturday - By Appointment Only
Sunday - Closed
205 W. State Street
Fox Lake, WI 53933
StateStreetSalon.net
920.928.3311

Sun	Mon	Tue	Wed	Thu	Fri	Sat
		September 2021 S M T W T F S 1 2 3 4 5 6 7 8 9 10 11 12 13 14 15 16 17 18 19 20 21 22 23 24 25 26 27 28 29 30	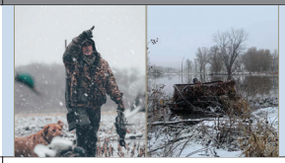	November 2021 S M T W T F S 1 2 3 4 5 6 7 8 9 10 11 12 13 14 15 16 17 18 19 20 21 22 23 24 25 26 27 28 29 30	1 Henry 22	2 WWA Knife
3 STORMY® KROMER	4 Remington 783 30-06	5 $50 gift card	6 Camo Cooler Bag	7 Green Bay Packers Gift	8 Ruger 10/22	9 WWA Knife
10 BD Tip-ups	11 *Columbus Day (Most regions)* Ruger Security 9 9mm	12 SportDOG Brand e-collar	13 Drawing 6:00p.m. Camo Cooler Bag	14 Taurus G2C	15 Stoeger 3000 Syn	16 WWA Knife
17 STORMY® KROMER	18 Ruger EC9S 9mm	19 Tactacam	20 Camo Cooler Bag	21 $50 gift card	22 WIN SXP Syn	23 WWA Knife
24 BD Tip-ups	25 Ruger Wrangler Revolver	26 $50 gift card	27 Camo Cooler Bag	28 $50 gift card	29 Stoeger Condor	30 WWA Knife
31 *Halloween* STORMY® KROMER						

New Drawing Location for '21

BEAVER DAM CONSERVATIONISTS, INC. Est. 1933

Archery Trapshooting
Firearm Safety
Fishing Hunting

BEAVER DAM, WISCONSIN

SHERPERS
Everything for the Great Outdoors & More...

November 2021

Tanglefree

Sun	Mon	Tue	Wed	Thu	Fri	Sat
	1 Beretta APX	2 *Election Day* $50 gift card	3 Camo Cooler Bag	4 $50 gift card	5 Henry 22	6 WWA Knife
7 BD Tip-ups	8 Ruger EC9S 9mm	9 Tactacam	10 Drawing 6:00p.m. Camo Cooler Bag	11 *Veterans Day* Green Bay Packers Gift	12 Ruger 10/22	13 WWA Knife
14 STORMY KROMER	15 Taurus G2C	16 $50 gift card	17 Camo Cooler Bag	18 Taurus G2C	19 Win SXP Syn	20 *Gun Deer Season* WWA Knife
21 BD Tip-ups	22 Stoeger Condor	23 $50 gift card	24 Camo Cooler Bag	25 *Thanksgiving Day* Russell Moccasin Gift Card	26 *Black Friday* Taurus G2C	27 WWA Knife
28 STORMY KROMER	29 Ruger Wrangler Revolver	30 $50 gift card	October 2021 S M T W T F S 1 2 3 4 5 6 7 8 9 10 11 12 13 14 15 16 17 18 19 20 21 22 23 24 25 26 27 28 29 30 31		December 2021 S M T W T F S 1 2 3 4 5 6 7 8 9 10 11 12 13 14 15 16 17 18 19 20 21 22 23 24 25 26 27 28 29 30 31	

PLUMBING place

JH Art & Design, LLC
jhartndesign@gmail.com
(262) 385-8103

December 2021

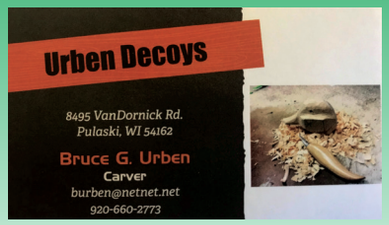

Sun	Mon	Tue	Wed	Thu	Fri	Sat
	November 2021 S M T W T F S 1 2 3 4 5 6 7 8 9 10 11 12 13 14 15 16 17 18 19 20 21 22 23 24 25 26 27 28 29 30	January 2022 S M T W T F S 1 2 3 4 5 6 7 8 9 10 11 12 13 14 15 16 17 18 19 20 21 22 23 24 25 26 27 28 29 30 31	1 Camo Cooler Bag	2 Ruger EC9S 9mm	3 Henry 22	4 WWA Knife
5 BD Tip-ups	6 Ruger Security 9 9mm	7 *Pearl Harbor* Tactacam	8 Drawing 6:00p.m. Camo Cooler Bag	9 Green Bay Packers Gift	10 Ruger 10/22	11 WWA Knife
12 STORMY KROMER	13 Taurus G2C	14 SportDOG Brand e-collar	15 Camo Cooler Bag	16 WIN SXP Syn	17 Stoeger 3000 Syn	18 WWA Knife
19 BD Tip-ups	20 Taurus G2C	21 *December Solstice* $50 gift card	22 Camo Cooler Bag	23 $50 gift card	24 *Christmas Eve* Stoeger Condor	25 *Christmas Day* WWA Knife
26 STORMY KROMER	27 Ruger Wrangler Revolver	28 $50 gift card	29 Camo Cooler Bag	30 $50 gift card	31 *New Year's Eve* Taurus G2C	

FCS | FINANCIAL CONSULTING SERVICES, INC.
Independent Financial Planning Services www.fcsinvest.com
1500 River Pines Dr Green Bay, WI 54311 (920) 432-5242
Russell Olson, CPWA®- Certifed Private Wealth Advisor
russ@fcsinvest.com
Securities and advisory services offered through Commonwealth Financial Network®, Member FINRA/SIPC, a Registered Investment Advisor.

TACTACAM™
SHARE YOUR HUNT!™

2021 Conservation Calendar Rules & Regulations

1. Cost of calendar is $20 each. All monies collected from calendar sales will go directly to WWA.

2. A maximum of 5,000 calendars will be provided for sale.

3. 365 WINNERS will be awarded more than $55,000 in retail prizes. Winners will be drawn through a raffle conducted as outlined below:

   a. Single drawing date per month, multiple prize drawings on that date: The prizes shown for each calendar date in a given month are a visual representation of the prizes to be drawn at the monthly drawing. A single drawing event for each month's prizes will be held on the second Wednesday of each month during 2021. The drawing will be held at Beaver Dam Conservationist Club, Co Rd G, Beaver Dam WI 53916 at 6 p.m. to select the winners of that month's prizes as listed. On the drawing date, the drawing order for each prize will be sequentially as shown on the calendar and at our website https://www.wisducks.org/support-wwa/.

   b. Drawing procedure: All calendar stubs for the year will be placed in a single container. After drawing each winning calendar ticket stub, the winner's name and contact information will be recorded, and the ticket stub returned to the drawing container. Each ticket stub will have an equal opportunity to be drawn for each prize.

   c. Winners need not be present to win.

   d. The Wisconsin Department of Revenue requires the Wisconsin Waterfowl Association to report all prizes awarded with a value greater than $1000 to the WI Department of Revenue. Winners of any prize with a retail value of $1000 or more will be required to provide a Social Security Number prior to taking possession of the prize.

   e. This raffle is conducted under the State of Wisconsin Raffle License # R0010916-A-76420.

4. All firearm winners will be subject to Federal Firearms Regulations. Winners must be eighteen (18) years of age, twenty-one (21) for handguns. If under the age of eighteen (18), the winner's parent or legal guardian will be awarded the firearm. WWA is not responsible for winner's inability to obtain a firearm in accordance with any local, state or federal regulations, and no alternate prize or compensation will be offered. Furthermore, due to the availability of certain firearms, WWA reserve the right to substitute any firearm listed with an alternate firearm of equal or greater value.

5. Names of winners will be published online at www.wisducks.org

6. A list of winners may also be obtained via written request, along with a stamped, self-addressed envelope, to WWA; PO Box 427, Wales, WI 53183.

7. Wisconsin Waterfowl Association reserves the right to cancel the raffle and return all monies collected to the purchasers of the calendar should a minimum of 2600 calendars not be sold by Dec 31 2020. If such an event occurs, the purchaser may keep the calendar.

8. Any questions regarding future advertising in this calendar or any other questions or concerns should be directed to the Calendar Committee via email at wwainfo@centurytel.net or by calling (262) 968-1722.

The Wisconsin Waterfowl Association is a 501(c)(3), membership-based, non-profit organization, founded by hunters in 1984, acting exclusively in Wisconsin, with this stated mission: *The purpose of the Association shall include: work to further restoration and conservation of Wisconsin's waterfowl and wetland resources, the implementation of education programs for Wisconsin youth that heighten awareness of our wetland resources, and promotion of legislation that protects Wisconsin's resources and the rights of citizens to hunt and fish.*

We are dedicated to the conservation of Wisconsin's waterfowl and wetland resources. The Wisconsin Waterfowl Association works closely with federal and state wildlife agencies on issues pertaining to Wisconsin wetlands and waterfowl. We provide a voice for our members, and represent the perspective of those who hunt waterfowl.

The quality of North America's waterfowl breeding grounds, in particular those located within the boundaries of Wisconsin, depend on the management decisions of landowners. WWA works directly with Wisconsin landowners and federal, state, county and private agencies when restoring both public and private wetland & upland habitats in Wisconsin. Our field restoration team utilizes a historic-ecosystem based technique, which has received international attention and acceptance. Restored wetlands not only provide important habitat for waterfowl and thousands of other species, but they also provide the many-fold benefits of all wetlands; including cleaner water & flood control impacts, to name a few. We also work to increase nesting success through habitat improvement, as well as control of the spread of invasive species. Our goal is to continue these relationships to further increase the quantity and quality of wetland and upland habitat in the state.

We believe the number and the intensity of environmental problems facing Wisconsin's waterfowl and wetland resources will continue to grow in the coming years. Each of us must be prepared to make informed decisions about these complex issues. Recognizing a need for innovative approaches to these education needs, WWA pioneered a program where trained biologists would visit environmental-based charter schools weekly, to provide a hands-on approach to learning in the outdoors. This program ran ten years under WWA support & guidance, from 2002-2012, when we handed it off to our partners from the WI Wildlife Federation, so the program could be expanded even further, beyond its ten school limitation. More recently, our focus has been on recruitment & education of new waterfowl hunters, using a variety of means: organized youth hunts, the more structured WDNR Learn to Hunt format, as well as the WDNR Wisconsin Non-Toxic Wingshooting program, which helps waterfowl hunters become more proficient in their shooting skills. We also actively seek to partner with others, to help educate outdoors people on controlling the spread of invasive species. WWA volunteers & staff present seminars to many groups, youth & adult, on wetland restoration, hunting skills & traditions, & nesting success improvements, throughout the course of the year. Our goal is to continue to find new and innovative ways to help educate future generations about the important issues which impact our lives as outdoors enthusiasts & conservationists, here in Wisconsin.

The Wisconsin Waterfowl Association has been a leader in working with the state Legislature to find solutions to the complex problems associated with waterfowl and wetlands issues. Our goal is to continue our strong involvement with the Legislature on issues pertaining to our areas of focus. We have been instrumental in working with the U.S. Fish and Wildlife Service, flyway councils and state agencies to develop waterfowl regulations which will provide the maximum amount of opportunity for waterfowl enthusiasts and at the same time meet the population goals of the North American Waterfowl Management Plan. WWA representatives serve on the Migratory Bird committees of both the WDNR & the WI Wildlife Federation, as well as the WDNR's Wild Rice Advisory Team, (an important food source for migratory waterfowl in the northern third of our state), as well as the recent Beaver management plan update team, and Waterfowl Hunting Zones ad-hoc committee, to name just a few key examples. Our goal is to continue with a strong presence on these committees through our staff, membership and board of directors.

Your purchase of this Membership Calendar Raffle helps with all of these three areas of focus. Want to do more? Upgrade your membership, or volunteer your time. WWA needs you. Check out all of our programs, including how to volunteer, upcoming outreach events, and levels of membership at WISDUCKS.ORG, or call us at 1-800-524-8460. THANK YOU, for your support of WWA! Lifetime Membership Options

Youth Life Membership – $300 (ages 0-10)
Youth lifetime (through age 10) membership includes: decal, newsletter subscription, ID card, PLUS youth life member WWA embroidered camo blanket. Membership fee waived for every WWA event. Can be upgraded to any Adult Life Member at age 18.

Junior Life Membership – $500 (ages 11-17)
Junior lifetime (through age 17) membership includes: decal, newsletter subscription, ID card, PLUS life member hat & embroidered bag. Membership fee waived for every WWA event. Can be upgraded to Adult Life Member at age 18.

Adult Life Membership – $1,000.00 (ages 18 & up)
Lifetime regular membership includes: decal, newsletter subscription, ID card, PLUS life member embroidered wader vest and plaque. Membership fees waived for every WWA event you attend.

Plus Life Membership – $1800
Lifetime Plus membership includes: card, decal, newsletter subscription, ID card, PLUS Remington V3 Field Sport Shotgun, life member wader vest and plaque. Membership fees waived for every WWA event you attend.

Wetland Life Membership – $5,000.00
Lifetime Wetland membership includes: decal, newsletter subscription, ID card, PLUS Remington Versamax Sportsman shotgun (flat black), life member wader vest and plaque. Membership fees waived for every WWA event you attend.

Legacy Life Sponsor Membership – $10,000.00
Lifetime sponsor membership includes: decal, newsletter subscription, ID card, PLUS Browning Citori or Cynergy firearm, life member wader vest, plaque and annual sponsor gift. Membership fees waived for every WWA event you attend.

Dog Life Membership – $50
Dog life membership includes an embroidered dog collar

RAFFLE TICKET

2021 Conservation Calendar
A prize for every day of the year!

NAME_____

STREET_____

CITY_____STATE_____

ZIP_____PHONE ( )_____

E-MAIL_____

Wisconsin Waterfowl Association
WWA
www.wisducks.org
Proud Sponsor

THANK YOU FOR YOUR SUPPORT!

THANK YOU 2020 SPONSORS

Vortex

Tactacam

Sportdog

Russell Moccasin Co.

Conro's Resort

Scheels

Andis

Drake

Track Side

Link's Wild Safaris

Fromm Family Pet Food

Mathews

Von Stiehl

Parallel 44

Midwestern Shooters Supply

Bass Pro Shops/ Cabela;s

Rig'em Right Waterfowl

Brockin-and-Reelin

Sherpers

On X Hunt

Tanglefree

Lucky Duck

PLEASE SUPPORT OUR SPONSORS