

Wisconsin Waterfowl Association  
2024 Conservation Membership Calendar

**For  
Sale  
\$20**

**15th Anniversary –  
Limited Edition**

**366  
Fabulous  
Prizes!**

*Including:*

**100+ firearms**

**--Vortex optics**

**--Conro's Resort Stay**

**--Terra Verde coffee**

**--Chêne Gear**

**... And more !**

**366 WINNERS will be  
awarded more than  
\$60,000 in prizes.**

# WE NEED YOU



*for the* **WISCONSIN  
WATERFOWLERS ASSC.**



# 40 Years of Conservation



- *Wisconsin hosts 400,000 breeding ducks that produce 50–70% of the fall duck harvest.*
- *Nearly 75% of the state's wetlands are privately held, containing the 1 - 5 acre wetlands preferred by breeding pairs.*

*Wisconsin's private land wetlands are important to autumn success afield. Nearly half of the birds harvested by state waterfowlers are hatched in Wisconsin's privately-held wetlands. WWA has restored nearly 10,000 acres of wetlands.*







# January 2024

## Francis Trees

W3468 Long Crossing Rd.  
Rio, WI 53960  
920-992-5548  
608-444-0699



[www.francistrees.com](http://www.francistrees.com)

Sun	Mon	Tue	Wed	Thu	Fri	Sat																																																																																											
	<b>1</b> • New Year's Day  Double leather wine tote	<b>2</b> WWA Knife	<b>3</b> ☾ 3rd Quarter Green Bay Packers Item	<b>4</b>  Stormy Kromer	<b>5</b>  Hop Passport	<b>6</b> Glock 43 x 9mm																																																																																											
<b>7</b> Savage Axis	<b>8</b> Chêne Gear Scout Boot	<b>9</b> WWA Knife	<b>10</b> 2-Night stay Conro's Resort <b>Monthly Drawing 6PM</b>	<b>11</b> ☀ New Moon  Stormy Kromer	<b>12</b>  Terra Verde Coffee	<b>13</b> Win SXP Syn																																																																																											
<b>14</b> Taurus G2C 9mm	<b>15</b> • Martin Luther King Jr. Day Ruger Wrangler .22	<b>16</b> WWA Knife	<b>17</b> ☾ 1st Quarter  Driftless Custom Calls	<b>18</b>  Stormy Kromer	<b>19</b>  Hop Passport	<b>20</b> Ruger EC9																																																																																											
<b>21</b> Win SXP Camo	<b>22</b>  Hop Passport	<b>23</b> WWA Knife	<b>24</b>  Terra Verde Coffee	<b>25</b> ☀ Full Moon  Stormy Kromer	<b>26</b>  Driftless Custom Calls	<b>27</b> SAR Arms B6 9mm																																																																																											
<b>28</b> Ruger EC9	<b>29</b>  Hop Passport	<b>30</b> WWA Knife	<b>31</b>  Vortex Bino	December 2023 <table> <tr><td>S</td><td>M</td><td>T</td><td>W</td><td>T</td><td>F</td><td>S</td></tr> <tr><td></td><td></td><td></td><td></td><td></td><td>1</td><td>2</td></tr> <tr><td>3</td><td>4</td><td>5</td><td>6</td><td>7</td><td>8</td><td>9</td></tr> <tr><td>10</td><td>11</td><td>12</td><td>13</td><td>14</td><td>15</td><td>16</td></tr> <tr><td>17</td><td>18</td><td>19</td><td>20</td><td>21</td><td>22</td><td>23</td></tr> <tr><td>24</td><td>25</td><td>26</td><td>27</td><td>28</td><td>29</td><td>30</td></tr> <tr><td>31</td><td></td><td></td><td></td><td></td><td></td><td></td></tr> </table>		S	M	T	W	T	F	S						1	2	3	4	5	6	7	8	9	10	11	12	13	14	15	16	17	18	19	20	21	22	23	24	25	26	27	28	29	30	31							February 2024 <table> <tr><td>S</td><td>M</td><td>T</td><td>W</td><td>T</td><td>F</td><td>S</td></tr> <tr><td></td><td></td><td></td><td></td><td>1</td><td>2</td><td>3</td></tr> <tr><td>4</td><td>5</td><td>6</td><td>7</td><td>8</td><td>9</td><td>10</td></tr> <tr><td>11</td><td>12</td><td>13</td><td>14</td><td>15</td><td>16</td><td>17</td></tr> <tr><td>18</td><td>19</td><td>20</td><td>21</td><td>22</td><td>23</td><td>24</td></tr> <tr><td>25</td><td>26</td><td>27</td><td>28</td><td>29</td><td></td><td></td></tr> </table>	S	M	T	W	T	F	S					1	2	3	4	5	6	7	8	9	10	11	12	13	14	15	16	17	18	19	20	21	22	23	24	25	26	27	28	29		
S	M	T	W	T	F	S																																																																																											
					1	2																																																																																											
3	4	5	6	7	8	9																																																																																											
10	11	12	13	14	15	16																																																																																											
17	18	19	20	21	22	23																																																																																											
24	25	26	27	28	29	30																																																																																											
31																																																																																																	
S	M	T	W	T	F	S																																																																																											
				1	2	3																																																																																											
4	5	6	7	8	9	10																																																																																											
11	12	13	14	15	16	17																																																																																											
18	19	20	21	22	23	24																																																																																											
25	26	27	28	29																																																																																													



- 1, 3, and 5 bedroom cabins available year round
- 4+ secluded acres located on the beautiful Moen Lake Chain
- Walking distance from dining and entertainment
- Easy access to 1,000's of miles of snowmobile trails
- Make us your annual family destination.
- Dogs are welcome.

Like us on Facebook

For more information: 715-891-4985  
conrosresort@gmail.com • ConrosResort.com



# Woody Time



***Generations of WWA volunteers (and their families) have built, installed, and maintained thousands of wood duck boxes. Over time, many have been decommissioned, but currently WWA has over 650 boxes under active management. These efforts put over 4,000 hatchlings on the ground annually. Notably, Wisconsin's wood duck population has grown at 6% over the past 30 years.***

***Recently, WWA volunteers developed a curriculum to engage middle-schooler science students by exploring the life cycle of the photogenic wood duck, tracking migration via GPS, then building and installing a wood duck box near school.***





# February 2024



Sun	Mon	Tue	Wed	Thu	Fri	Sat
		January 2024 S M T W T F S 1 2 3 4 5 6 7 8 9 10 11 12 13 14 15 16 17 18 19 20 21 22 23 24 25 26 27 28 29 30 31		1 STORMY KROMER	2 ☾ 3rd Quarter  Single leather wine tote	3 Win SX4 Syn 12
4 SAR Arms B6 9mm	5  Terra Verde Coffee	6 WWA Knife	7 Green Bay Packers Item	8 STORMY KROMER	9 ☾ New Moon Chêne Gear Scout Boot	10 Ruger EC9
11 Win SXP Syn	12  Driftless Custom Calls	13 WWA Knife	14 2-Night stay Conros Resort Monthly Drawing 6PM	15 STORMY KROMER	16 ☾ 1st Quarter Ruger Wrangler .22	17 Taurus G2C 9mm
18 Ruger 10/22	19 ● Presidents' Day  Hop Passport	20 WWA Knife	21  Terra Verde Coffee	22 STORMY KROMER	23  Driftless Custom Calls	24 ☾ Full Moon SAR Arms B6 9mm
25 Ruger Wrangler .22	26  Hop Passport	27 WWA Knife	28  Vortex Bino	29 STORMY KROMER	March 2024 S M T W T F S 1 2 3 4 5 6 7 8 9 10 11 12 13 14 15 16 17 18 19 20 21 22 23 24 25 26 27 28 29 30 31	

Since 1991 **Design+Plus** Downtown Beaver Dam

Embroidery Screen Printing

920-885-5811 • [designplus@wearpros.com](mailto:designplus@wearpros.com) • [wearpros.com](http://wearpros.com)

## WHO WILL INHERIT YOUR RETIREMENT PLAN?

With a simple signature  
you shouldn't forget, you  
could benefit WWA.

For more information, visit:  
[wisducks.plannedgiving.org](http://wisducks.plannedgiving.org)

Or Contact:  
Email [info@wisducks.org](mailto:info@wisducks.org)  
800-524-8460





# It's a Process

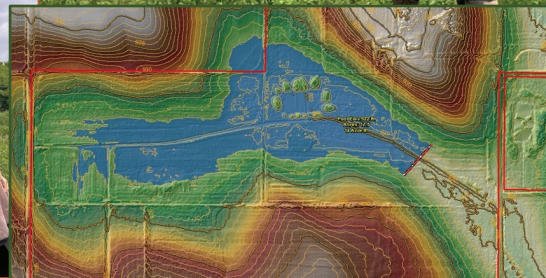
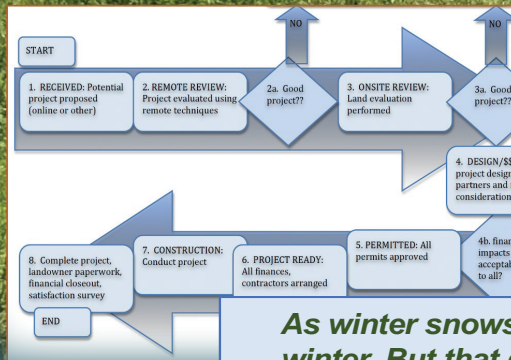

*As winter snows retreat in March, new WWA restoration projects are exposed that were completed over winter. But that grand reveal has been preceded by months or years of planning and preparation before construction. Each location's unique characteristics is considered by WWA ecologists to create an appropriate design, but all follow a similar process.*

**Landowner goals → Current conditions → Design → Finances → Permits & Construction**



**STORMY  
KROMER**

# March 2024



Sun	Mon	Tue	Wed	Thu	Fri	Sat
					1  Hop Passport	2  Franchy Affinity 3 12ga
3 🌖 3rd Quarter  Win SXP Camo	4  Hop Passport	5  WWA Knife	6  Green Bay Packers Item	7  	8  Chêne Gear Scout Boot	9  Ruger EC9
10 🌑 New Moon  Savage Axis	11  Driftless Custom Calls	12  WWA Knife	13  2-Night stay Conro's Resort Monthly Drawing 6PM	14  	15  Terra Verde Coffee	16  Win SXP Syn
17 🌖 1st Quarter  Ruger EC9	18  Kohler Showerhead	19 March Equinox  WWA Knife	20  Terra Verde Coffee	21  	22  Driftless Custom Calls	23  Double leather wine tote
24  Ruger Wrangler .22	25 🌕 Full Moon  Hop Passport	26  WWA Knife	27  Vortex Bino	28  	29  Hop Passport	30  Taurus G2C 9mm
31  SAR Arms B6 9mm	February 2024 S M T W T F S 4 5 6 7 8 9 10 11 12 13 14 15 16 17 18 19 20 21 22 23 24 25 26 27 28 29		April 2024 S M T W T F S 1 2 3 4 5 6 7 8 9 10 11 12 13 14 15 16 17 18 19 20 21 22 23 24 25 26 27 28 29 30			





# Critical Private Wetlands

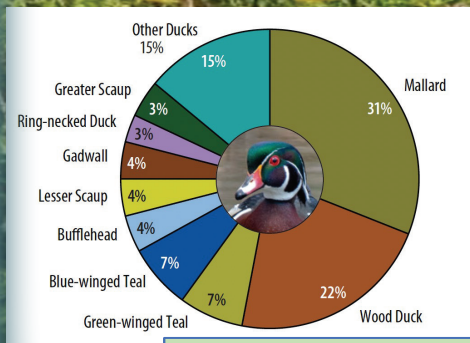

- *Wisconsin hosts 400,000 breeding ducks that produce 50–70% of the fall duck harvest.*
- *Nearly 75% of the state's wetlands are privately held, containing the 1 - 5 acre wetlands preferred by breeding pairs.*

*Wisconsin's private land wetlands are important to autumn success afield. Nearly half of the birds harvested by state waterfowler's are hatched in Wisconsin's privately-held wetlands. WWA has restored nearly 10,000 acres of wetlands.*





# April 2024



JH Art & Design, LLC  
jhartndesign@gmail.com  
(262) 385-8103

Sun	Mon	Tue	Wed	Thu	Fri	Sat
	1 ☾ 3rd Quarter  Hop Passport	2 WWA Knife	3 Green Bay Packers Item	4  STORMY KROMER	5  Single leather wine tote	6 SAR Arms B6 9mm
7 Win SX4 Syn	8 ● New Moon Ruger Wrangler .22	9 WWA Knife	10 \$50 gift card Monthly Drawing 6PM	11  STORMY KROMER	12  Terra Verde Coffee	13 Win SXP Syn
14 Ruger 10/22	15 ☾ 1st Quarter Urban Decoy	16 WWA Knife	17  Terra Verde Coffee	18  STORMY KROMER	19  Driftless Custom Calls	20 Taurus G2C
21 SAR Arms B6 9mm	22  Driftless Custom Calls	23 ☾ Full Moon WWA Knife	24  Vortex Bino	25  STORMY KROMER	26 Chêne Gear Scout Boot	27 Ruger Wrangler .22
28 Ruger EC9	29  Hop Passport	30 WWA Knife	March 2024 S M T W T F S 3 4 5 6 7 8 9 10 11 12 13 14 15 16 17 18 19 20 21 22 23 24 25 26 27 28 29 30 31		May 2024 S M T W T F S 1 2 3 4 5 6 7 8 9 10 11 12 13 14 15 16 17 18 19 20 21 22 23 24 25 26 27 28 29 30 31	

## WHO WILL INHERIT YOUR RETIREMENT PLAN?

With a simple signature  
you shouldn't forget, you  
could benefit WWA.

For more information, visit:  
[wisducks.plannedgiving.org](http://wisducks.plannedgiving.org)

Or Contact:  
Email [info@wisducks.org](mailto:info@wisducks.org)  
800-524-8460



## Serenity Labradors

Home of titled Senior Hunter COLT'S MIDNIGHT CROW

Type-Temperment-Confirmation Litters available  
throughout the year

Started dogs in various stages available

Check us out on Facebook

Phone: 920-894-7705

Email: [mjgator@hotmail.com](mailto:mjgator@hotmail.com)



# WWA Abrams Property

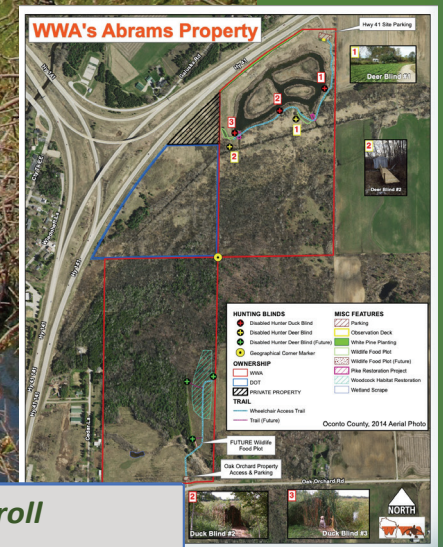
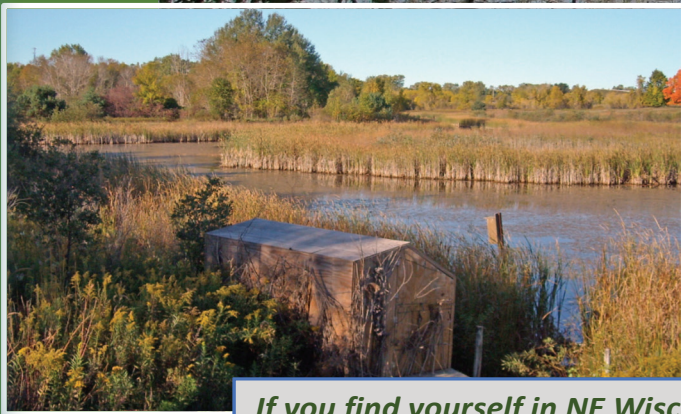

*If you find yourself in NE Wisconsin near Abrams, stop by WWA's 150-acre property for a stroll through uplands, marsh and streams. Over a mile of groomed trails and six hunting blinds are accessible to all without reservation. Local schools frequent the property for ecology and science. WWA's local chapter has cared for and improved this property since receiving it from the state in the early 2000's.*





# May 2024



Sun	Mon	Tue	Wed	Thu	Fri	Sat
	April 2024 S M T W T F S 7 8 9 10 11 12 13 14 15 16 17 18 19 20 21 22 23 24 25 26 27 28 29 30	June 2024 S M T W T F S 2 3 4 5 6 7 8 9 10 11 12 13 14 15 16 17 18 19 20 21 22 23 24 25 26 27 28 29 30	1 ☾ 3rd Quarter  Green Bay Packers Item	2  STORMY KROMER	3   Double leather wine tote	4  Win SXP Camo
5  Savage Axis	6   Hop Passport	7 ● New Moon  WWA Knife	8  Ruger Wrangler .22 <b>Monthly Drawing 6PM</b>	9  STORMY KROMER	10   Terra Verde Coffee	11  Win SXP Syn
12  Ruger Wrangler .22	13   Driftless Custom Calls	14  WWA Knife	15 ☾ 1st Quarter   Hop Passport	16  STORMY KROMER	17  Chêne Gear Scout Boot	18  Taurus G2C
19  SAR Arms B6 9mm	20   Hop Passport	21  WWA Knife	22   Terra Verde Coffee	23 ☽ Full Moon  STORMY KROMER	24   Driftless Custom Calls	25  Ruger EC9
26  Ruger EC9	27 ● Memorial Day   Hop Passport	28  WWA Knife	29   Vortex Bino	30 ☾ 3rd Quarter  STORMY KROMER	31   Hop Passport	



- 1, 3, and 5 bedroom cabins available year round
- 4+ secluded acres located on the beautiful Moen Lake Chain
- Walking distance from dining and entertainment
- Easy access to 1,000's of miles of snowmobile trails
- Make us your annual family destination.
- Dogs are welcome.

Like us on Facebook

For more information: 715-891-4985  
conrosresort@gmail.com • ConrosResort.com



# Floodplain Reconnection



Pecatonica River

*Some WWA restorations do not result in a marsh.*

*Modern development and agricultural practices drain more stormwater into small streams and rivers, undercutting and exposing banks that are more subject to erosion with each heavy rain event. In this vicious cycle, deeper streambeds are further from the adjacent floodplains that historically served to retain stormwaters.*

*This project in southwest Wisconsin reconnected the Pecatonica River with its historic flood plain, reducing sedimentation transport while creating ephemeral wetlands important to wildlife, including waterfowl and providing community benefits like reduced flooding, cleaner drinking water, groundwater recharge.*





# June 2024

**BECK'S**  
Meat Processing

519 Clairville Rd.  
Oshkosh, WI 54904  
920-589-2104

Sun	Mon	Tue	Wed	Thu	Fri	Sat
			May 2024 S M T W T F S 5 6 7 8 9 10 11 12 13 14 15 16 17 18 19 20 21 22 23 24 25 26 27 28 29 30 31		July 2024 S M T W T F S 1 2 3 4 5 6 7 8 9 10 11 12 13 14 15 16 17 18 19 20 21 22 23 24 25 26 27 28 29 30 31	1  Win SX4 Syn
2  Ruger 10/22	3  Single leather wine tote	4  WWA Knife	5  Green Bay Packers Item	6 ● New Moon  STORMY KROMER	7  Chêne Gear Scout Boot	8  Win SXP Syn
9  SAR Arms B6 9mm	10  Driftless Custom Calls	11  WWA Knife	12  Hop Passport Monthly Drawing 6PM	13  STORMY KROMER	14 ☾ 1st Quarter  Terra Verde Coffee	15  Ruger Wrangler .22
16  Rueger EC9	17  Urban Decoy	18  WWA Knife	19 ● Juneteenth  Terra Verde Coffee	20 June Solstice  STORMY KROMER	21 ○ Full Moon  Driftless Custom Calls	22  Taurus G2C 9mm
23  Hop Passport	24  Hop Passport	25  WWA Knife	26  Vortex Bino	27  STORMY KROMER	28 ☾ 3rd Quarter  Hop Passport	29  SAR Arms B6 9mm
30  Franchi Affinity3 12ga						

**Lure-In**  
Fishing Guide  
Service  
920.723.4143  
LUREINFISHING.COM



Largest Brewery Coupon Book In The Country  
[www.HopPassport.com](http://www.HopPassport.com)



# Follow the money

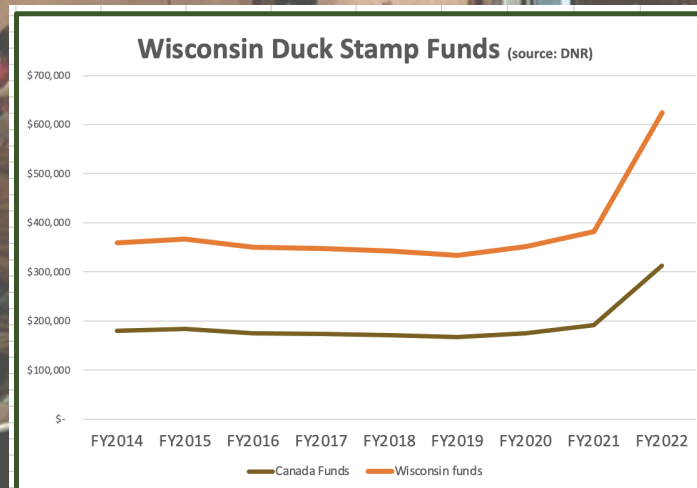

**Wetland restoration is not cheap.**

Funding restorations starts with membership dollars, but that's only part of the story. The state Waterfowl Stamp fund, federal North American Wetlands Conservation Act (NAWCA), and other public and private foundations support WWA restoration projects. A single dollar from a member becomes \$3 to \$4 dollars as WWA obtains restoration grants.

WWA was a leader in the 2020 effort to raise the price of the state duck stamp for the first time since 1997, making more restoration funds available. The original artwork for the stamps shown ('95 and '98) was donated to WWA by the artist's son. Monies raised through their sale helps sustain WWA restorations into the future.





July  
2024



Sun	Mon	Tue	Wed	Thu	Fri	Sat
	1  Double leather wine tote	2  WWA Knife	3  Green Bay Packers Item	4 ● Independence Day 	5 ● New Moon  Hop Passport	6  Glock 43X 9mm
7  Win SXP Camo	8  Hop Passport	9  WWA Knife	10  Ruger Wrangler .22 Monthly Drawing 6PM	11 	12  Terra Verde Coffee	13 ● 1st Quarter  Win SXP Syn
14  Ruger EC9	15  Driftless Custom Calls	16  WWA Knife	17  \$50 gift card	18 	19  Chêne Gear Scout Boot	20  Ruger EC9
21 ○ Full Moon  Savage Axis	22  Kohler Showerhead	23  WWA Knife	24  Terra Verde Coffee	25 	26  Driftless Custom Calls	27 ● 3rd Quarter  Taurus G2C 9mm
28  SAR Arms B6 9mm	29  \$50 gift card	30  Hop Passport	31  Vortex Bino	June 2024 S M T W T F S 2 3 4 5 6 7 8 9 10 11 12 13 14 15 16 17 18 19 20 21 22 23 24 25 26 27 28 29 30		August 2024 S M T W T F S 1 2 3 4 5 6 7 8 9 10 11 12 13 14 15 16 17 18 19 20 21 22 23 24 25 26 27 28 29 30 31





# The Waterfowler's Arc

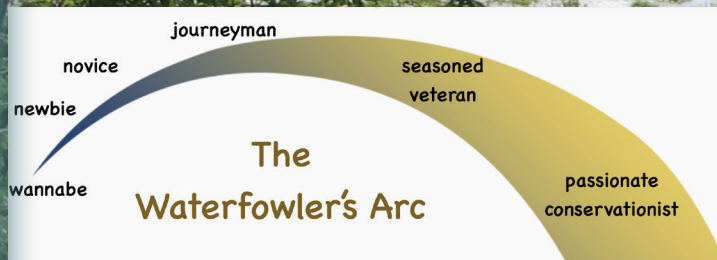

*It's a common progression.*

*From newbie to harvester to experience-seeker then passionate conservationist. With a conscious nod to Aldo Leopold, WWA programs encourage and accelerate advancement along this "waterfowler's arc":*

- *Learn-to-hunt program,*
- *Monthly newsletter*
- *Adopted wildlife areas,*
- *The Waterfowl Hunters EXPO (on 26 August!)*
- *State-level, mission-focused committees.*

*WWA waterfowlers consistently demonstrate responsible stewardship of state natural resources.*





# August 2024



Sun	Mon	Tue	Wed	Thu	Fri	Sat
	July 2024 S M T W T F S 1 2 3 4 5 6 7 8 9 10 11 12 13 14 15 16 17 18 19 20 21 22 23 24 25 26 27 28 29 30 31		September 2024 S M T W T F S 1 2 3 4 5 6 7 8 9 10 11 12 13 14 15 16 17 18 19 20 21 22 23 24 25 26 27 28 29 30	1	2	3
4 ● New Moon  Win SXP Syn	5  Single leather wine tote	6  WWA Knife	7  Green Bay Packers Item	8  STORMY KROMER	\$50 gift card	Win SX4 Syn
11  SAR Arms B6 9mm	12 ● 1st Quarter  Driftless Custom Calls	13  WWA Knife	14  \$50 gift card Monthly Drawing 6PM	15  STORMY KROMER	16  Chêne Gear Scout Boot	17  Taurus G2C 9mm
18  Ruger 10/22	19 ○ Full Moon  \$50 gift card	20  WWA Knife	21  Terra Verde Coffee	22  STORMY KROMER	23  Driftless Custom Calls	24  Ruger EC9
25  Ruger Wrangler .22	26 ● 3rd Quarter  \$50 gift card	27  WWA Knife	28  Vortex Bino	29  STORMY KROMER	30  \$50 gift card	31  SAR Arm B6 9mm

## Urban Decoys

8495 VanDornick Rd.  
Pulaski, WI 54162

**Bruce G. Urban**  
Carver  
burben@netnet.net  
920-660-2773



## Serenity Labradors

Home of titled Senior Hunter COLT'S MIDNIGHT CROW

Type-Temperment-Confirmation Litters available  
throughout the year

Started dogs in various stages available

Check us out on Facebook

Phone: 920-894-7705

Email: mjjgator@hotmail.com



# Get your fingernails dirty



*Increasingly, volunteers want to make a physical difference in the marshes or public properties they frequent. This may include hanging nesting structures, but it may also include helping the DNR manage their properties in a program called Adopt-a-Wildlife Area (AWA).*

*Chapters collaborate with DNR property managers or local municipalities to improve local wildlife areas: removing invasive plant species, raising purple loosestrife-attacking beetles, assisting in prescribed burns, developing nesting platforms for endangered Black Tern, and helping with duck banding.*





# September 2024



Sun	Mon	Tue	Wed	Thu	Fri	Sat
1 \$50 gift card	2 ● New Moon ● Labor Day  Double leather wine tote	3 WWA Knife	4 Green Bay Packers Item	5  STORMY KROMER	6 \$50 gift card	7 Win SXP Camo
8 Ruger EC9	9  Driftless Custom Calls	10 WWA Knife	11 ☾ 1st Quarter Franchi Affinity3 Monthly Drawing 6PM	12  STORMY KROMER	13  Terra Verde Coffee	14 SAR Arms B6 9mm
15 Ruger Wrangler .22	16 \$50 gift card	17 ○ Full Moon WWA Knife	18  Terra Verde Coffee	19  STORMY KROMER	20 Chêne Gear Scout Boot	21 Taurus G2C
22 September Equinox SAR Arms B6 9mm	23 \$50 gift card	24 ☾ 3rd Quarter WWA Knife	25  Vortex Bino	26  STORMY KROMER	27  Driftless Custom Calls	28 Win SXP Syn
29 Savage Axis	30 \$50 gift card	August 2024 S M T W T F S 1 2 3 4 5 6 7 8 9 10 11 12 13 14 15 16 17 18 19 20 21 22 23 24 25 26 27 28 29 30 31		October 2024 S M T W T F S 1 2 3 4 5 6 7 8 9 10 11 12 13 14 15 16 17 18 19 20 21 22 23 24 25 26 27 28 29 30 31		



N57W6172 Portland Rd, Cedarburg  
BEER FOR THE PEOPLE



For more information: 715-891-4985  
conrosresort@gmail.com • ConrosResort.com



# Manoomin



*The Anishinaabeg (Ojibwe) people call it Manoomin—“the good berry”—and it has cultural importance. It is also an unparalleled source of fuel for waterfowl as it ripens in late summer.*

*For 15 years, WWA ecologists have worked to expand wild rice’s modern range, collecting seed from existing stands of rice and sowing it in suitable waters. Students participate and learn the importance of Manoomin to humans and wildlife.*

*WWA’s wild rice role is expanding thru a partnership with the DNR and Great Lakes Indian Fish and Wildlife Commission (GLIFWC). This collaboration will expand rice restoration in Wisconsin’s Ceded Territories.*



# October 2024



Sun	Mon	Tue	Wed	Thu	Fri	Sat
September 2024 S M T W T F S 1 2 3 4 5 6 7 8 9 10 11 12 13 14 15 16 17 18 19 20 21 22 23 24 25 26 27 28 29 30		1	2 ● New Moon	3	4	5
		WWA Knife	Green Bay Packers Item	STORMY KROMER	\$50 gift card	Win SXP Camo
6 Win SXP Syn	7  Driftless Custom Calls	8 WWA Knife	9 Ruger EC9 Monthly Drawing 6PM	10 ● 1st Quarter STORMY KROMER	11  Terra Verde Coffee	12 SAR Arms B6 9mm
13 Ruger EC9	14 ● Columbus Day Chêne Gear Scout Boot	15 WWA Knife	16  Single leather wine tote	17 ○ Full Moon STORMY KROMER	18  Driftless Custom Calls	19 Ruger 10/22
20 Ruger Wrangler .22	21 Kohler Showerhead	22 WWA Knife	23  Terra Verde Coffee	24 ● 3rd Quarter STORMY KROMER	25 Francis Trees Christmas Tree Certificate	26 Taurus G2C 9mm
27 SAR Arms B6 9mm	28 \$50 gift card	29 WWA Knife	30  Vortex Bino	31 STORMY KROMER	November 2024 S M T W T F S 1 2 3 4 5 6 7 8 9 10 11 12 13 14 15 16 17 18 19 20 21 22 23 24 25 26 27 28 29 30	



## Francis Trees

W3468 Long Crossing Rd.  
Rio, WI 53960  
920-992-5548  
608-444-0699



[www.francistrees.com](http://www.francistrees.com)



# Important Partners

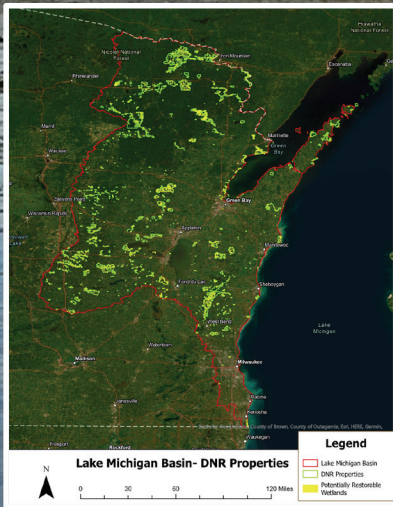

WWA - USFWS Partnership Results

Year	Upland Acres	Wetland Acres	Private Landowner Match	**WWA Match	USFWS Funding
2017	196	122	\$98,504	\$18,000	\$72,000
2018	370	192	\$155,514	\$22,500	\$150,000
2019	73	58	\$120,746	\$12,525	\$83,500
2020	325	66	\$303,669	\$27,900	\$186,000
2021	210	77	\$146,242	\$19,100	\$191,000
2022	43	4	\$56,000	\$20,000	\$200,000
Total	1,217	519	\$880,675	\$120,025	\$882,500

*2023 saw a significant expansion of WWA's partnership with the Wisconsin Department of Natural Resources (DNR). An agreement will bring WWA wetland restoration experience and capacity to DNR properties in eastern Wisconsin. In the Lake Michigan basin alone, this includes an estimated 170,000 acres of restorable wetlands!*



*This builds on successful partnerships with other organizations, like WWA's work with the US Fish and Wildlife Service's private lands program. Here, WWA leverages its resources for grants which have resulted in > 1,700 acres of restored wetlands and associated uplands.*





# November 2024



Sun	Mon	Tue	Wed	Thu	Fri	Sat
		October 2024 S M T W T F S 6 7 8 9 10 11 12 13 14 15 16 17 18 19 20 21 22 23 24 25 26 27 28 29 30 31		December 2024 S M T W T F S 1 2 3 4 5 6 7 8 9 10 11 12 13 14 15 16 17 18 19 20 21 22 23 24 25 26 27 28 29 30 31	1 ● New Moon  Francis Trees Christmas Tree Certificate	2  Win SXP Camo
3  Win SXP Syn	4  Double leather wine tote	5  WWA Knife	6  Green Bay Packers Item	7  	8   Terra Verde Coffee	9 ☾ 1st Quarter  Ruger Wrangler .22
10  Ruger Wrangler .22	11 ● Veterans Day  Driftless Custom Calls	12  WWA Knife	13  Francis Trees Christmas Tree Certificate Monthly Drawing 6PM	14  	15 ○ Full Moon  Chêne Gear Scout Boot	16  Taurus G2C 9mm
17  Savage Axis	18  \$50 gift card	19  WWA Knife	20   Terra Verde Coffee	21  	22 ☾ 3rd Quarter   Driftless Custom Calls	23  SAR Arms B6 9mm
24  SAR Arms B6 9mm	25  \$50 gift card	26  WWA Knife	27   Vortex Bino	28 ● Thanksgiving Day  	29  \$50 gift card	30  Ruger EC9



**BRIAN ZIEGLER**  
driftlesscalls@yahoo.com  
608-792-6031



What's your design inspiration?

**JH Art & Design, LLC**  
jhartndesign@gmail.com  
(262) 385-8103



# The Future of Conservation

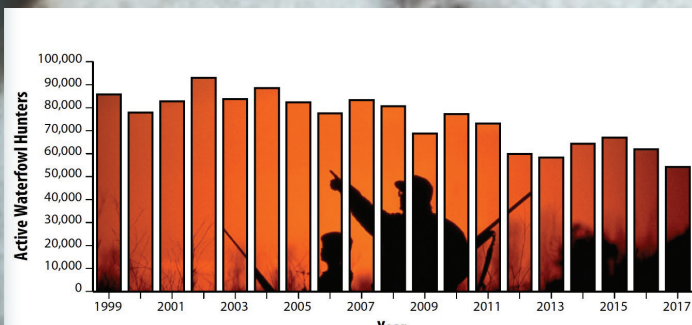

*Wisconsin has not experienced the sharp waterfowler decline of neighboring states, but numbers are trending down. Duck hunter energy and funds are critical to wetland conservation (think: duck stamp funds, volunteer effort, Pittman-Robertson tax dollars), so what does that decline mean for the future of wetlands?*

*Expanding the community of duckhunters is a conservation imperative. Persons of all walks must be encouraged to join the ranks of state waterfowlers. This is a WWA commitment to the future of wetland conservation.*



**SCHEELS**

December  
2024

**BROWNING**

Sun	Mon	Tue	Wed	Thu	Fri	Sat
1 ● New Moon Ruger EC9	2  Single leather wine tote	3 WWA Knife	4 Green Bay Packers Item	5 	6 \$50 gift card	7 Win SXP Camo
8 ☾ 1st Quarter Win SXP Syn	9  Driftless Custom Calls	10 WWA Knife	11 Ruger Wrangler .22 Monthly Drawing 6PM	12 	13  Terra Verde Coffee	14 SAR Arms B6 9mm
15 ○ Full Moon Ruger Wrangler 10/22	16 \$50 gift card	17 WWA Knife	18  Terra Verde Coffee	19 	20 Chêne Gear Scout Boot	21 December Solstice Taurus G2C 9mm
22 ☾ 3rd Quarter Ruger Wrangler .22	23 \$50 gift card	24 WWA Knife	25 ● Christmas Day  Vortex Bino	26 	27  Driftless Custom Calls	28 Ruger EC9
29 Ruger Wrangler .22	30 ● New Moon \$50 gift card	31 WWA Knife	November 2024 S M T W T F S 3 4 5 6 7 8 9 10 11 12 13 14 15 16 17 18 19 20 21 22 23 24 25 26 27 28 29 30		January 2025 S M T W T F S 1 2 3 4 5 6 7 8 9 10 11 12 13 14 15 16 17 18 19 20 21 22 23 24 25 26 27 28 29 30 31	

# WHO WILL INHERIT YOUR RETIREMENT PLAN?

With a simple signature  
you shouldn't forget, you  
could benefit WWA.

For more information, visit:  
[wisducks.plannedgiving.org](http://wisducks.plannedgiving.org)

Or Contact:  
Email [info@wisducks.org](mailto:info@wisducks.org)  
800-524-8460





### Northwest

Dunn Cty/ Menomonie, Eau Claire/ Chippewa Valley, Lake Holcombe, Hudson, Hayward, Rice Lake, Vilas County, Wausau, Waushara Wetland Woodies, New Richmond/ Western Prairie, Wolf River...

### Northeast

Chilton/ Between the Lakes, Green Bay, Manitowoc/ Lakeshore, Rhinelander/ Northern Wetlands, Nicolet, Appleton/ Valley, ...

The places we've  
been over 40 years

### Southwest

Fountain City/ Duckweed, Berlin/ Fox River, Lake Country/ Rock River, Lake Puckaway, Beaver Dam/ Marshland, Madison/ South Central, La Crosse/ Mississippi River, Baraboo River, Richland Center/ Puddle Jumpers, Janesville/ Rock County, Prairie Du Chein/ Southwestern WI, Waukesha, West Allis, West Bend, Wisconsin Rapids, Portage/ Wisconsin River...

### Southeast,

Cedar Creek, Fond du Lac, Muskego Lakes, New Berlin, Oshkosh, Sheboygan County/ Boghoppers, Racine/ South Shore, Oak Creek/ South Suburban, Lake Geneva/ Southern Lakes, Watertown/ Tri-County, Jefferson County/ Twin Rivers...

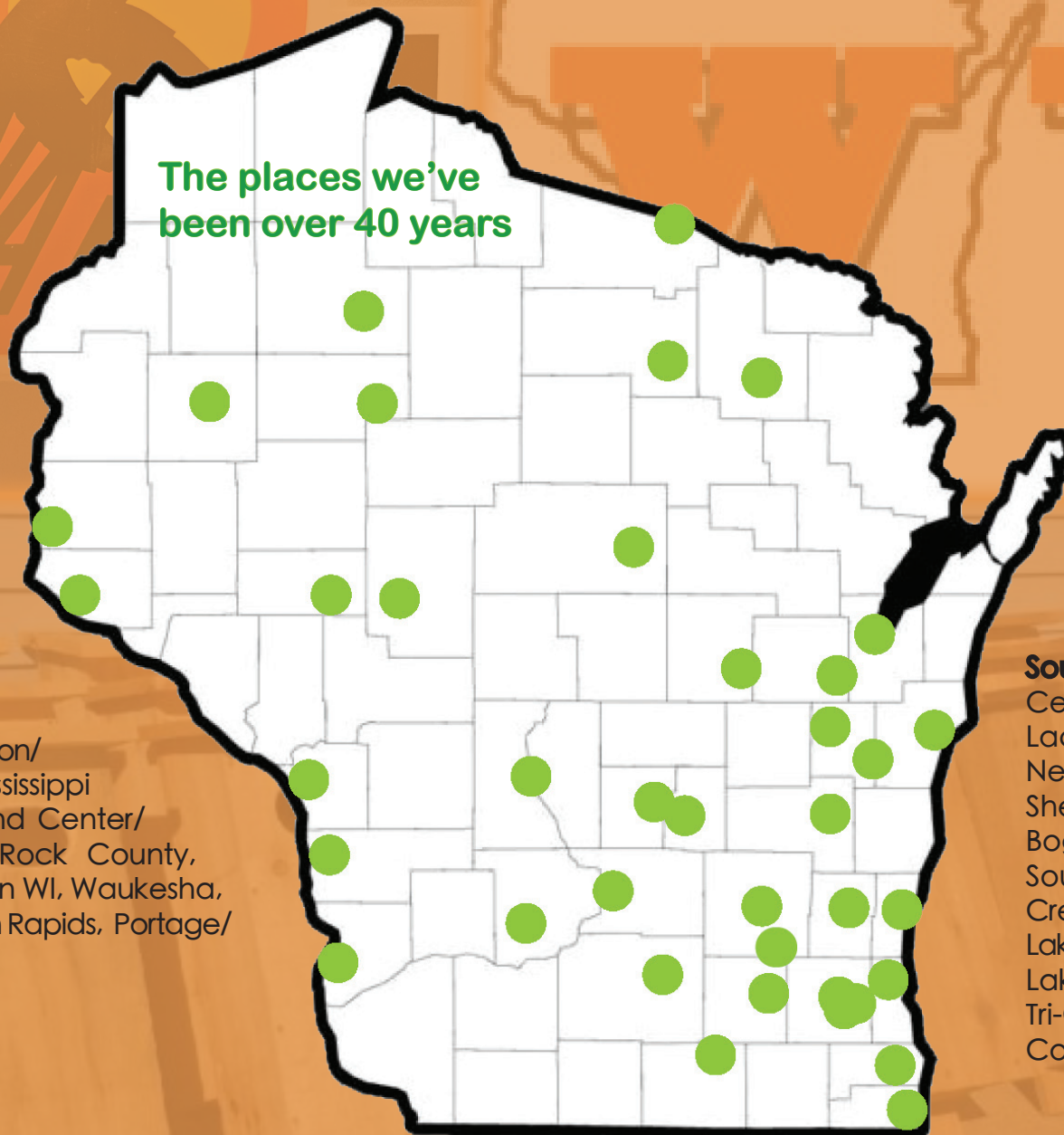



# 2024 Conservation Calendar Rules & Regulations

1. Cost of calendar is \$20 each. All monies collected from calendar sales will go directly to WWA.
2. A maximum of 5,000 calendars will be sold.
3. 366 WINNERS will be awarded more than \$60,000 in retail prizes. Winners will be drawn through a raffle conducted as outlined below:
  - a. Single drawing date per month, multiple prize drawings on that date: The prizes shown for each calendar date in a given month are a visual representation of the prizes to be drawn at the monthly drawing. A single drawing event for each month's prizes will be held on the second Wednesday of each month in 2024. The drawing will be held at Beaver Dam Conservationist Club, Co Rd G, Beaver Dam WI 53916 at 6 p.m. to select the winners of that month's prizes as listed. On the drawing date, the drawing order for each prize will be sequentially as shown on the calendar and at our website <https://www.wisducks.org/www-calendar-affle>.
  - b. Drawing procedure: All calendar stubs for the year will be placed in a single container. After drawing each winning calendar ticket stub, the winner's name and contact information will be recorded, and the ticket stub returned to the drawing container. Each ticket stub will have an equal opportunity to be drawn for each prize.
  - c. Winners need not be present to win.
  - d. The Wisconsin Department of Revenue requires the Wisconsin Waterfowl Association to report all prizes awarded with a value greater than \$1000 to the WI Department of Revenue. Winners of any prize with a retail value of \$1000 or more will be required to provide a Social Security Number prior to taking possession of the prize.
  - e. This raffle is conducted under the State of Wisconsin Raffle License #R0010916A-50467.
4.
  - a. All firearm winners are subject to federal and state firearms regulations. No firearm will be awarded to any person under 18 years of age, and no handgun awarded to any person under 21 years of age. Wisconsin's Division of Gaming has advised WWA that no other persons may be substituted for the winner of a prize to circumvent this requirement, including parents.
  - b. WWA is not responsible for a drawing winner's inability to legally obtain a firearm prize in accordance with any local, state or federal regulation. No alternate prize will be offered
  - c. At its sole discretion, WWA reserves the right to substitute any firearm listed with an alternate firearm of equal or greater value."
5. Names of winners will be published online at [wisducks.org/www-calendar-affle](https://www.wisducks.org/www-calendar-affle)
6. A list of winners may also be obtained via written request, along with a stamped, self-addressed envelope, to WWA; PO Box 427, Wales, WI 53183.
7. Wisconsin Waterfowl Association reserves the right to cancel the raffle and return all monies collected to the purchasers of the calendar should a minimum of 2600 calendars not be sold by Dec 31 2023. If such an event occurs, the purchaser may keep the calendar.
8. Any questions regarding future advertising in this calendar or any other questions or concerns should be directed to the Calendar Committee via email at [info@wisducks.org](mailto:info@wisducks.org) by calling (262) 968-1722.
9. Must be 21 to purchase Raffle ticket 2024.

## **RAFFLE TICKET**

2024 Conservation Calendar  
**A prize for every day of the year!**  
email: [info@wisducks.org](mailto:info@wisducks.org)

NAME \_\_\_\_\_

STREET \_\_\_\_\_

CITY \_\_\_\_\_ STATE \_\_\_\_\_

ZIP \_\_\_\_\_ PHONE (     ) \_\_\_\_\_

E-MAIL \_\_\_\_\_



**THANK YOU  
FOR YOUR  
SUPPORT!**





**SCHEELS**



*Tanglefree*

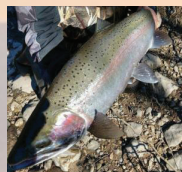

ON  HUNT



*Serenity*  
Labradors



Phone: 920-894-7705

Email: [mjgator@hotmail.com](mailto:mjgator@hotmail.com)

Check us out on Facebook

## THANK YOU 2023 SPONSORS

Vortex

Lucky Duck

SportDOG Brand

Russell Moccasin Co.

Conro's Resort

Scheels

Rig'em Right Waterfowl

Drifless Calls

Stormy Kromer

Roberts Specialty Meats

Ozaukee Fish and Game

Tanglefree

Lure-In

Brockin-and-Reelin

Sherpers

On X Hunt

Plumbing Place

Chêne Gear

Francis Trees

Browning

Serenity Kennels

Bruce Urban Decoys

Virlee Gun Works

Twin City Gun Club

J&H Game Farm

Waukesha Gun Club

Beaver Dam Conservationists

Wern Valley

Terra Verde Coffee

Green Bay Packers

Beck's Meats

## PLEASE SUPPORT OUR SPONSORS